

ABOUT COWRY

● 16 Years Experience

Cowry Has Been in The Industry for More Than 15 Years
High Level of Brand Awareness Among Developers , Builders and Customers

● TOP 10 Kitchen Supplier

More Than 25 Exclusive Distributors All Across North America
Serves Over 4,000 Kitchens Annually

● Certified Supplier of Lowe' s Rona

Cowry Supplies More Than 10 Rona Building Centers
Designated Vanity Supplier of Lowe's Online

We Work Together

Marketing Service

Home-show at 5 Major Cities in Canada, Twice a Year
Google Ads and SEO for Your Store, Provided for Free
Help Designing all Your Brochures and Flyers

High Profit Margin

Solid Wood Cabinets at extremely Low Price
Tons of Decoration Accessories Available
Easy to Markup
Exclusive Dealer at Designated Location

Welcome Package

Store Front Signage
Up to 5 Sets of Display Kitchen
Online Ordering System Account
Product and System Training

Financing Service

We Provide Financing Service for all Customers
Bi-weekly as low as \$199
Cowry help you close the deal with affordable payment plan

paybright

MARKETPLACE | **EVENTS**

**NATIONAL
HOME SHOW**
PRESENTED BY **RE/MAX**

OUR PRODUCTS

Shaker White

All wood cabinetry
Solid wood drawer and door fronts
Solid wood drawer boxes

Raised White

All wood cabinetry
Solid wood drawer and door fronts
Solid wood drawer boxes

Shaker Espresso

All wood cabinetry
Solid wood drawer and door fronts
Solid wood drawer boxes

Shaker Grey

All wood cabinetry
Solid wood drawer and door fronts
Solid wood drawer boxes

Raised Espresso

All wood cabinetry
Solid wood drawer and door fronts
Solid wood drawer boxes

High Glass White

Acrylic panel
Particleboard boxes
Made in Canada

Financing Service

Payment Service

We want to help every one of our dealers to increase sales. Therefore, Cowry can open accounts for you guys to offer financing options to your customers.

Advertising Service

Our Marketing Department will promote **2** years of unsecured, **0%** down payment, **0%** interest advertising to allow agents to increase sales.

High Approval Rate

Low Monthly Payment

No Penalty for Early Repayment

paybright

PRICE LIST

BASE CABINET *SPICE RACK*

BSR09 (Width 9")

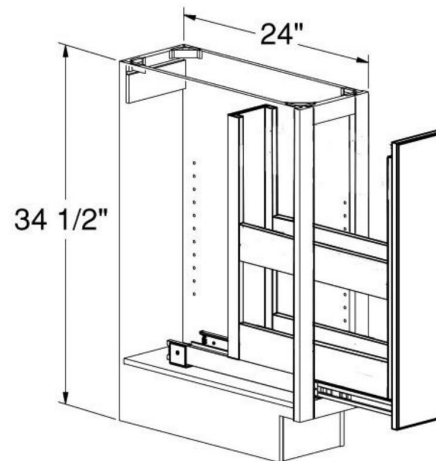

- Full height pull-out door

1 door
2 trays

CATEGORY	Model	SW, SE	SG	RW, RE
Base Cabinet	BSR09	320.00	\$336.00	\$352.00

BASE CABINET *SINGLE DOOR*

B09 (Width 9")
B12 (Width 12")
B15 (Width 15")
B18 (Width 18")
B21 (Width 21")

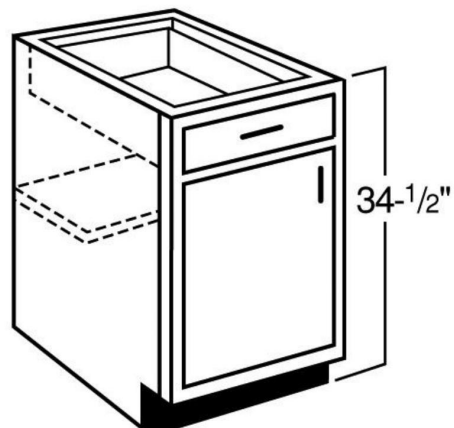

- 2 hinges per door
- Door might swing to L or R
- 1 adjustable shelf
- Soft closing hardware

1 door
1 drawer

CATEGORY	Model	SW, SE	SG	RW, RE
Base Cabinet	B9	\$246.00	\$259.00	\$271.00
Base Cabinet	B12	\$272.00	\$286.00	\$299.00
Base Cabinet	B15	\$302.00	\$317.00	\$332.00
Base Cabinet	B18	\$330.00	\$347.00	\$363.00
Base Cabinet	B21	\$358.00	\$376.00	\$394.00

BASE CABINET

DOUBLE DOORS

B24 (Width 24")

B27 (Width 27")

B30 (Width 30")

- 2 hinges per door
- 1 adjustable shelf

2 doors
1 drawer

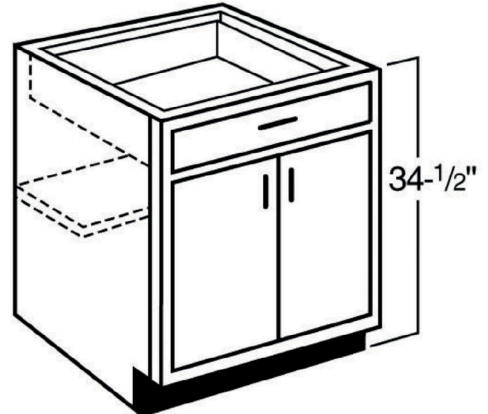

CATEGORY	Model	SW, SE	SG	RW, RE
Base Cabinet	B24	\$398.00	\$418.00	\$438.00
Base Cabinet	B27	\$418.00	\$439.00	\$460.00
Base Cabinet	B30	\$430.00	\$452.00	\$473.00

BASE CABINET

DOUBLE DOORS AND DRAWERS

B33 (Width 33")

B36 (Width 36")

B39 (Width 39")

- 2 hinges per door
- 1 adjustable shelf
- Soft closing hardware

2 doors
2 drawers

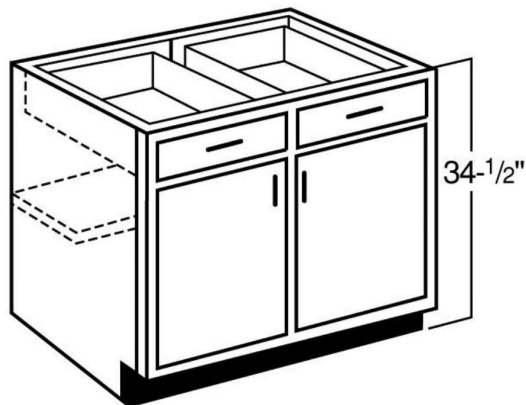

CATEGORY	Model	SW, SE	SG	RW, RE
Base Cabinet	B33	\$520.00	\$546.00	\$572.00
Base Cabinet	B36	\$550.00	\$578.00	\$605.00
Base Cabinet	B39	\$580.00	\$609.00	\$638.00

BASE CABINET *THREE DRAWERS*

- DB12 (Width 12")
- DB15 (Width 15")
- DB18 (Width 18")
- DB21 (Width 21")
- DB24 (Width 24")
- DB27 (Width 27")
- DB30 (Width 30")
- DB36 (Width 36")

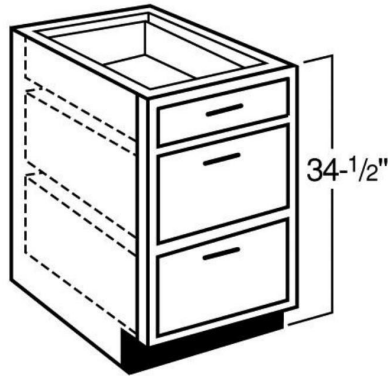

- Soft closing hardware

3 drawers

CATEGORY	Model	SW, SE	SG	RW, RE
Base Cabinet	DB12	\$360.00	\$378.00	\$396.00
Base Cabinet	DB15	\$400.00	\$420.00	\$440.00
Base Cabinet	DB18	\$446.00	\$469.00	\$491.00
Base Cabinet	DB21	\$482.00	\$506.00	\$530.00
Base Cabinet	DB24	\$534.00	\$561.00	\$587.00
Base Cabinet	DB27	\$588.00	\$618.00	\$647.00
Base Cabinet	DB30	\$624.00	\$655.00	\$686.00
Base Cabinet	DB36	\$654.00	\$687.00	\$719.00

BASE CABINET *SINK BASE*

- SB30 (Width 30")
- SB33 (Width 33")
- SB36 (Width 36")

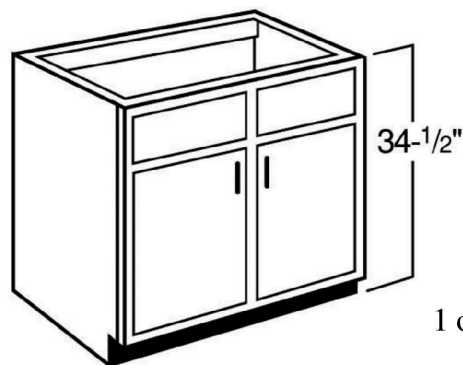

- 2 hinges per door
- No shelf
- False front drawers

2 doors
1 or 2 false drawers

CATEGORY	Model	SW, SE	SG	RW, RE
Sink Base Cabinet	SB30	\$378.00	\$397.00	\$416.00
Sink Base Cabinet	SB33	\$396.00	\$416.00	\$436.00
Sink Base Cabinet	SB36	\$416.00	\$437.00	\$458.00

BASE CABINET

LAZY-SUSANS

LSB33 (Width 33")

LSB36 (Width 36")

- Doors with centered hinges swing out and are not attached to shelves
- 2 lazy-susans that work independently

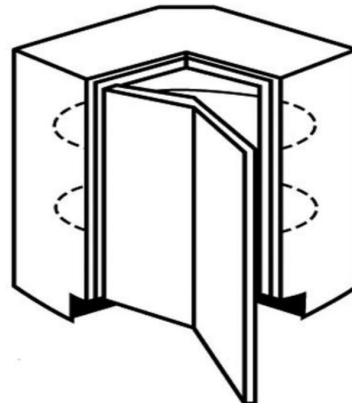

2 doors

CATEGORY	Model	SW, SE	SG	RW, RE
Corner Base Cabinet	LSB33	\$615.00	\$646.00	\$677.00
Corner Base Cabinet	LSB36	\$656.00	\$689.00	\$722.00

BASE CABINET

DIAGONAL CORNER

SBA36 (Width 36")

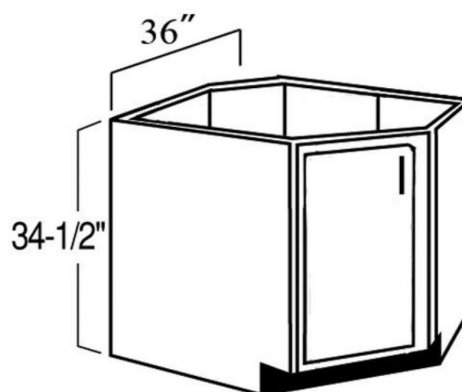

- Full height door
- 2 hinges per door
- 1 adjustable shelf

1 door

CATEGORY	Model	SW, SE	SG	RW, RE
Corner Base Cabinet	SBA36	\$620.00	\$651.00	\$682.00

BASE CABINET

BLIND CORNER

	Actual cabinets	Recommended Installation	Door opening
Cabinets-----width-----dimensions-----size			
BBB27	27"	33"	12"
BBB33	33"	39"	15"
BBB39	39"	45"	18"

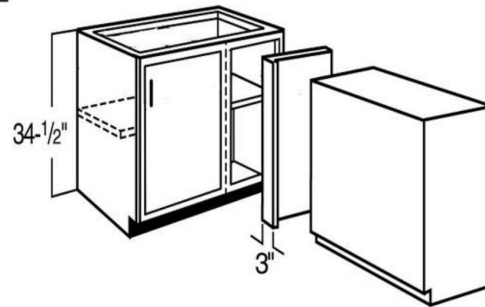

- Must order a 3" filler
- 1 adjustable shelf

1 door

CATEGORY	Model	SW, SE	SG	RW, RE
Blinding Base Cabinet	BBC27	\$313.00	\$329.00	\$344.00
Blinding Base Cabinet	BBC33	\$346.00	\$364.00	\$381.00
Blinding Base Cabinet	BBC39	\$392.00	\$412.00	\$431.00

BASE CABINET

CORNER OPEN SHELF

BEOS0924 (Width 9")
BEOS1224 (Width 12")

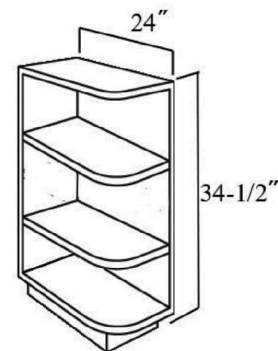

CATEGORY	Model	SW, SE	SG	RW, RE
End Open Cabinet	BEOS1224	\$293.00	\$308.00	\$322.00

2 shelves

VANITY CABINET

SINK BASE — 21" DEEP

VA2421 (Width 24")

VA2721 (Width 27")

VA3021 (Width 30")

VA3321 (Width 33")

VA3621 (Width 36")

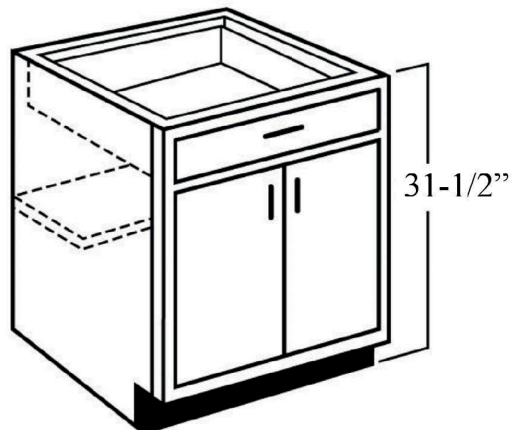

- 2 hinges per door
- 21" deep
- No shelf

2 doors
1 or 2 false drawers

CATEGORY	Model	SW, SE	SG	RW, RE
Vanity Cabinet	VA2421	\$342.00	\$359.00	\$376.00
Vanity Cabinet	VA2721	\$374.00	\$393.00	\$411.00
Vanity Cabinet	VA3021	\$395.00	\$415.00	\$435.00
Vanity Cabinet	VA3321	\$420.00	\$441.00	\$462.00
Vanity Cabinet	VA3621	\$448.00	\$471.00	\$493.00

VANITY CABINET

THREE DRAWERS — 21" DEEP

VAD1221-3 (Width 12")

VAD1521-3 (Width 15")

VAD1821-3 (Width 18")

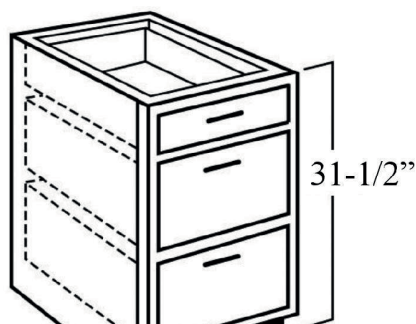

CATEGORY	Model	SW, SE	SG	RW, RE
Vanity Cabinet	VAD1221-3	\$400.00	\$420.00	\$440.00
Vanity Cabinet	VAD1521-3	\$440.00	\$462.00	\$484.00
Vanity Cabinet	VAD1821-3	\$480.00	\$504.00	\$528.00

WALL CABINET *SINGLE DOOR*

CATEGORY	Model	SW, SE	SG	RW, RE
Wall Cabinet	W930	\$158.00	\$166.00	\$174.00
Wall Cabinet	W1230	\$179.00	\$188.00	\$197.00
Wall Cabinet	W1530	\$197.00	\$207.00	\$217.00
Wall Cabinet	W1830	\$229.00	\$241.00	\$252.00
Wall Cabinet	W2130	\$251.00	\$264.00	\$276.00
Wall Cabinet	W939	\$216.00	\$227.00	\$238.00
Wall Cabinet	W1239	\$229.00	\$241.00	\$252.00
Wall Cabinet	W1539	\$256.00	\$269.00	\$282.00
Wall Cabinet	W1839	\$291.00	\$306.00	\$320.00
Wall Cabinet	W2139	\$313.00	\$329.00	\$344.00

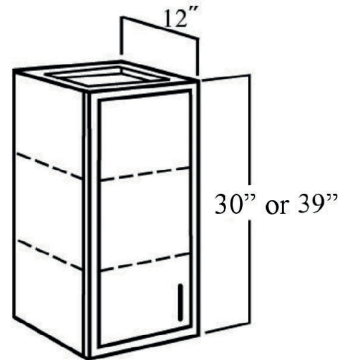

- 2 or 3 hinges per door
- 2 or 3 adjustable shelves
- The wood doors might be changed for glass doors

1 door

WALL CABINET *DOUBLE DOORS*

W2430 / W2439 (Width 24")
W2730 / W2739 (Width 27")
W3030 / W3039 (Width 30")
W3330 / W3339 (Width 33")
W3630 / W3639 (Width 36")

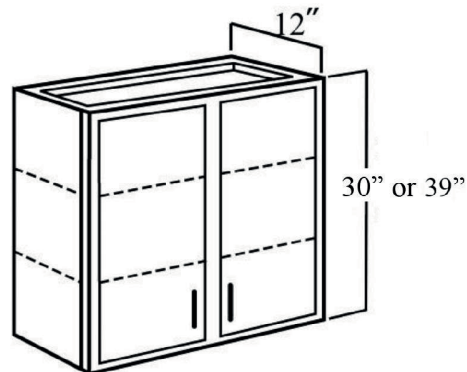

CATEGORY	Model	SW, SE	SG	RW, RE
Wall Cabinet	W2430	\$268.00	\$282.00	\$295.00
Wall Cabinet	W2730	\$294.00	\$309.00	\$323.00
Wall Cabinet	W3030	\$326.00	\$343.00	\$359.00
Wall Cabinet	W3330	\$358.00	\$376.00	\$394.00
Wall Cabinet	W3630	\$374.00	\$393.00	\$411.00
Wall Cabinet	W3930	\$385.00	\$405.00	\$424.00
Wall Cabinet	W2439	\$334.00	\$351.00	\$367.00
Wall Cabinet	W2739	\$368.00	\$387.00	\$405.00
Wall Cabinet	W3039	\$406.00	\$427.00	\$447.00
Wall Cabinet	W3339	\$448.00	\$471.00	\$493.00
Wall Cabinet	W3639	\$468.00	\$492.00	\$515.00
Wall Cabinet	W3939	\$488.00	\$513.00	\$537.00

WALL CABINET *DIAGONAL CORNER*

WDC2430 (Width 24")

WDC2439 (Width 24")

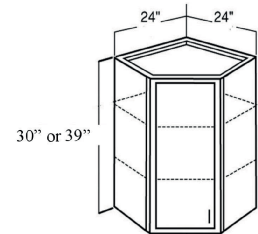

CATEGORY	Model	SW, SE	SG	RW, RE
Wall Diagonal Cabinet	WDC2430	\$360.00	\$378.00	\$396.00
Wall Diagonal Cabinet	WDC2439	\$432.00	\$454.00	\$475.00

- 2 or 3 hinges per door
- 2 or 3 adjustable shelves
- The wood doors might be changed for glass doors

1 door

WALL CABINET *MICROWAVE CABINET*

MWC2430 / MWC2439 (Width 24")

MWC2730 / MWC2739 (Width 27")

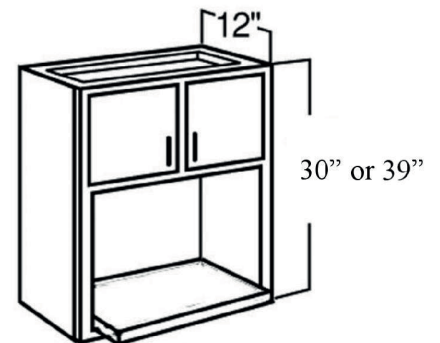

CATEGORY	Model	SW, SE	SG	RW, RE
Microwave Cabinet	MWC2430	\$338.00	\$355.00	\$372.00
Microwave Cabinet	MWC2439	\$400.00	\$420.00	\$440.00
Microwave Cabinet	MWC2730	\$366.00	\$385.00	\$403.00
Microwave Cabinet	MWC2739	\$414.00	\$435.00	\$455.00

2 doors

- 2 hinges per door
- No shelf inside doors
- 15" deep shelf for microwave

WALL CABINET

FRIDGE CABINET

CATEGORY	Model	SW, SE	SG	RW, RE
Fridge Wall Cabinet	W301524	\$280.00	\$294.00	\$308.00
Fridge Wall Cabinet	W331524	\$298.00	\$313.00	\$328.00
Fridge Wall Cabinet	W361524	\$312.00	\$328.00	\$343.00
Fridge Wall Cabinet	W302124	\$316.00	\$332.00	\$348.00
Fridge Wall Cabinet	W332124	\$348.00	\$366.00	\$383.00
Fridge Wall Cabinet	W362124	\$352.00	\$370.00	\$387.00
Fridge Wall Cabinet	W302424	\$330.00	\$347.00	\$363.00
Fridge Wall Cabinet	W332424	\$356.00	\$374.00	\$392.00
Fridge Wall Cabinet	W362424	\$374.00	\$393.00	\$411.00

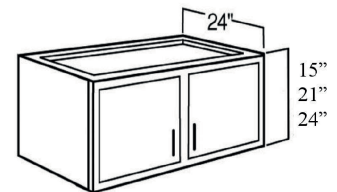

WALL CABINET

12" - 24" HIGH CABINET

CATEGORY	Model	SW, SE	SG	RW, RE
Short Wall Cabinet	W2412	\$191.00	\$201.00	\$210.00
Short Wall Cabinet	W3012	\$205.00	\$216.00	\$226.00
Short Wall Cabinet	W3312	\$234.00	\$246.00	\$257.00
Short Wall Cabinet	W3612	\$252.00	\$265.00	\$277.00
Short Wall Cabinet	WS24(W2414)	\$192.00	\$202.00	\$211.00
Short Wall Cabinet	WS30(W3014)	\$218.00	\$229.00	\$240.00
Short Wall Cabinet	WS33(W3314)	\$222.00	\$233.00	\$244.00
Short Wall Cabinet	WS36(W3614)	\$233.00	\$245.00	\$256.00
Short Wall Cabinet	W3018	\$248.00	\$261.00	\$273.00
Short Wall Cabinet	W3318	\$262.00	\$275.00	\$288.00
Short Wall Cabinet	W3618	\$277.00	\$291.00	\$305.00
Short Wall Cabinet	W3021	\$290.00	\$305.00	\$319.00
Short Wall Cabinet	W3321	\$320.00	\$336.00	\$352.00
Short Wall Cabinet	W3621	\$340.00	\$357.00	\$374.00
Short Wall Cabinet	W3024	\$298.00	\$313.00	\$328.00

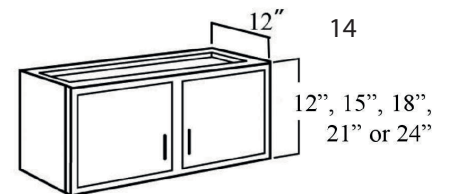

WALL CABINET

WINE RACK

WR3015/WR3018 (Width 30")

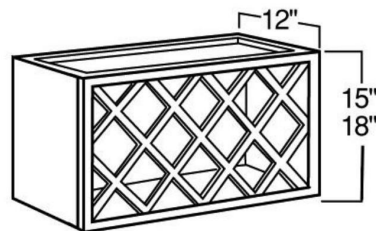

CATEGORY	Model	SW, SE	SG	RW, RE
Wine Rack	WRC3015	\$338.00	\$355.00	\$372.00
Wine Rack	WRC3018	\$360.00	\$378.00	\$396.00

- It can be installed horizontally or vertically

WALL CABINET

CORNER OPEN SHELF

WEOS630 / WEOS639 (Width 6")

WEOS930 / WEOS939 (Width 9")

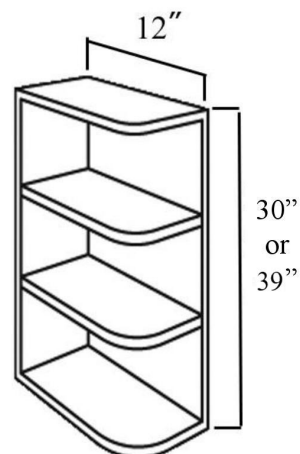

2 or 3 shelves

CATEGORY	Model	SW, SE	SG	RW, RE
End Open-shelf Cabinets	WEOS630	\$170.00	\$179.00	\$187.00
End Open-shelf Cabinets	WEOS930	\$240.00	\$252.00	\$264.00
End Open-shelf Cabinets	WEOS639	\$182.00	\$191.00	\$200.00
End Open-shelf Cabinets	WEOS939	\$252.00	\$265.00	\$277.00
End Open-shelf Cabinets	BEOS1224	\$293.00	\$308.00	\$322.00

PANTRY CABINET

SINGLE DOORS

PC1884 / PC1893 (Width 18")

84" high (Bottom Door 49-1/2", Upper Door 29-1/2")

93" high (Bottom Door 49-1/2", Upper Door 39-1/2")

*Pull-out tray optional

- 3 hinges per door (bottom)
- 2 hinges per door (upper)
- 4 adjustable shelves

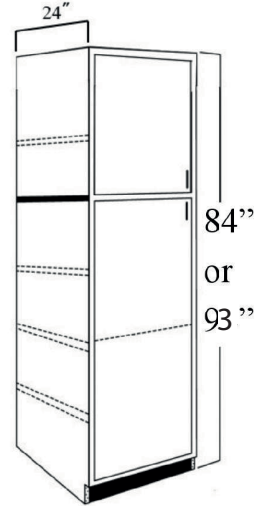

2 doors

CATEGORY	Model	SW, SE	SG	RW, RE
Pantry Cabinet	PC1884-24	\$760.00	\$798.00	\$836.00
Pantry Cabinet	PC1893-24	\$840.00	\$882.00	\$924.00

PC2484 / PC2493 (Width 24")

PC3084 / PC3093 (Width 30")

84" high (Bottom Door 49-1/2", Upper Door 29-1/2")

93" high (Bottom Door 49-1/2", Upper Door 39-1/2")

*Pull-out tray optional

- 3 hinges per door (bottom)
- 2 hinges per door (upper)
- 4 adjustable shelves

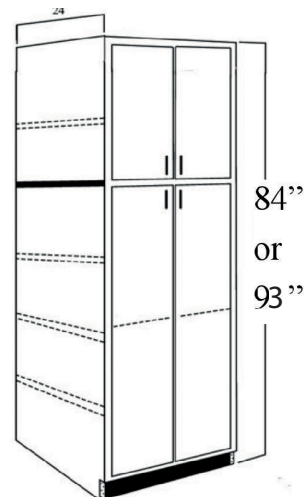

4 doors

CATEGORY	Model	SW, SE	SG	RW, RE
Pantry Cabinet	PC2484-24	\$940.00	\$987.00	\$1,034.00
Pantry Cabinet	PC3084-24	\$1,080.00	\$1,134.00	\$1,188.00
Pantry Cabinet	PC2493-24	\$1,040.00	\$1,092.00	\$1,144.00
Pantry Cabinet	PC3093-24	\$1,200.00	\$1,260.00	\$1,320.00

CM 3

Crown molding
96"x3"x3/4"

CATEGORY	Model	SW, SE	SG	RW, RE
Molding	CM 3	\$84.00	\$88.00	\$84.00

CM 4

Crown molding
96"x4"x3/4"

CATEGORY	Model	SW, SE	SG	RW, RE
Molding	CM 4	\$106.00	\$111.00	\$106.00

S-CM 3

Crown molding for
shaker style cabinets
96"x3"x3/4"

S-CM 4

Crown molding for
shaker style cabinets
96"x4"x3/4"

R-CM3

Install on the top of wall cabinets. Just like CM3, but with different installation method.

96"x3"x3/4"

LM (2)

Light Molding to cover the light under wall cabinets

96"x2"x7/8"

OCM 8

Cover the back
corners of the island
96"x7/8"x7/8"

SLRM 8

Light Molding to
cover the light under
wall cabinets.
Compatible with
SCM₃ and SCM₄
96"x1.5"x7/8"

For shaker Better

SM 8

To cover any
unpainted edges
96"x7/8"x3/8"

SC 58

Corbel
4.5"x5"x10"

SP 334

Corner post for
island

3"x3"x34"

GR 30/36

Glass rack

30"x12"x1.5"

TK 8

Toe kit for base cabinets
96"x4-1/2"

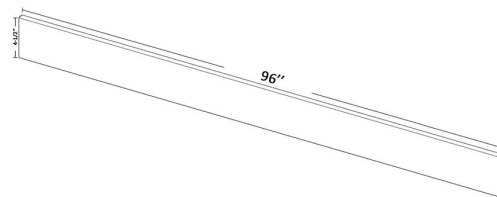

PN96-48(15mm)

Side panel for fridge
96-1/2"x48-3/4"x15mm

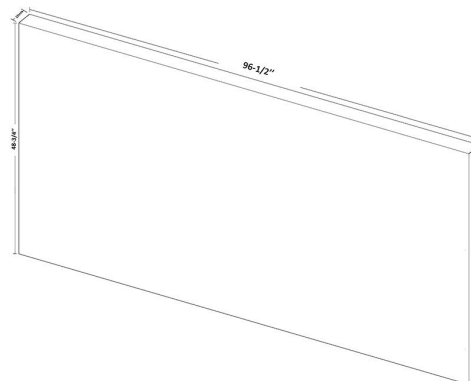

PN96-48(5mm)

Side panel for fridge
96-1/2"x48-3/4"x5mm

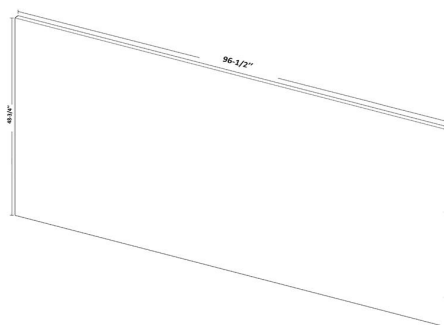

PN96-24

Side panel for fridge
96-1/2"x24-3/4"x5mm

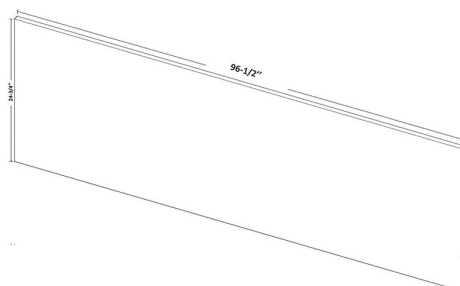

BSP/DWP(34-1/2H)

Side panel for base cabinets

34-1/2"x24-3/4"

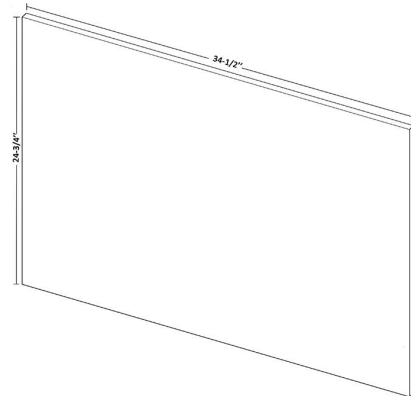

BSP36(36H)

Side panel for base cabinets (adjustment)

36"x24-3/4"

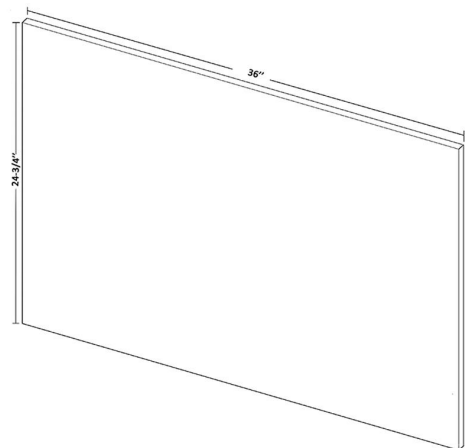

ISP (34-1/2H)

Side panel for island
34-1/2"x25-1/2"

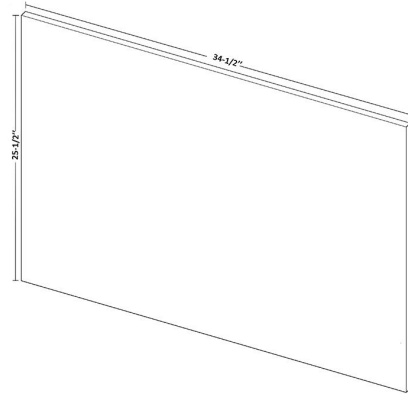

ISP (36H)

Side panel for island (adjustment)
36"x25-1/2"

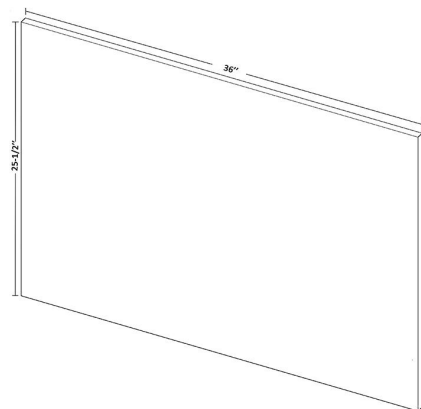

IBP (34-1/2H*96L)

back panel for island
34-1/2"x96"x3/4"

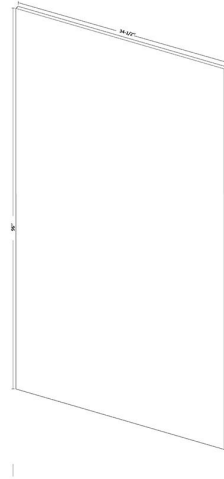

WSP 30

Side panel for wall cabinets
30"x 12-3/4"x3/4"

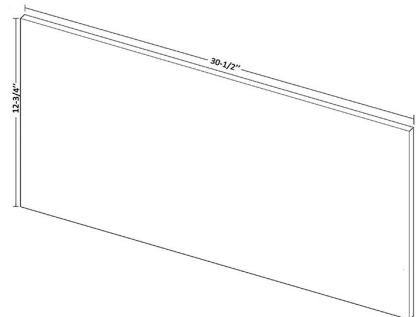

WSP 39

Side panel for wall cabinets

39"x 12-3/4"x3/4"

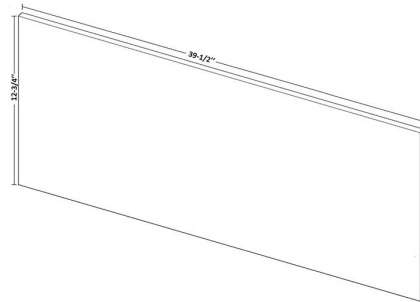

WSP 96

Side panel for wall cabinets (adjustment)

96"x 12-3/4"x3/4"

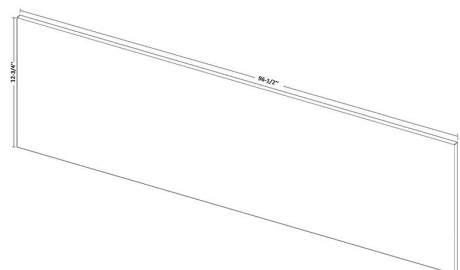

WEP 30

Side panel for wall cabinets
Only for Cowry Express Products

30''x11-3/4''x1/4''

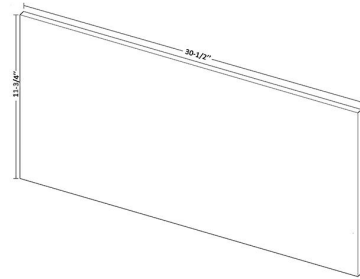

WEP 39

Side panel for wall cabinets
Only for Cowry Express Products

39''x11-3/4''x1/4''

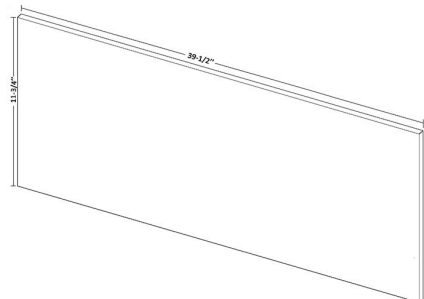

WEP 96

Side panel for wall cabinets (adjustment)
Only for Cowry Express Products

96"x11-3/4"x1/4"

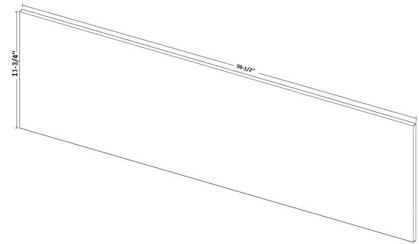

BEP

Side panel for base cabinets
Only for Cowry Express Products

34"x23-3/4"x1/4"

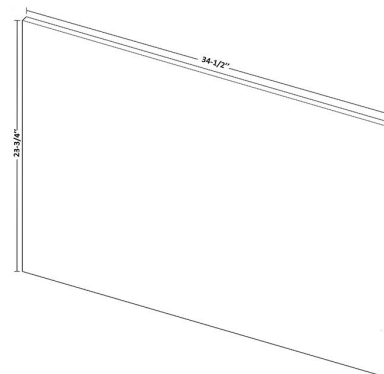

Wooden Filler

Filler

F2*30 30''x2''x3/4''
F3*30 30''x3''x3/4''
F6*30 30''x6''x3/4''
F2*39 39''x2''x3/4''
F3*39 39''x3''x3/4''
F6*39 39''x6''x3/4''
F2*96 96''x2''x3/4''
F3*96 96''x3''x3/4''
F6*96 96''x6''x3/4''

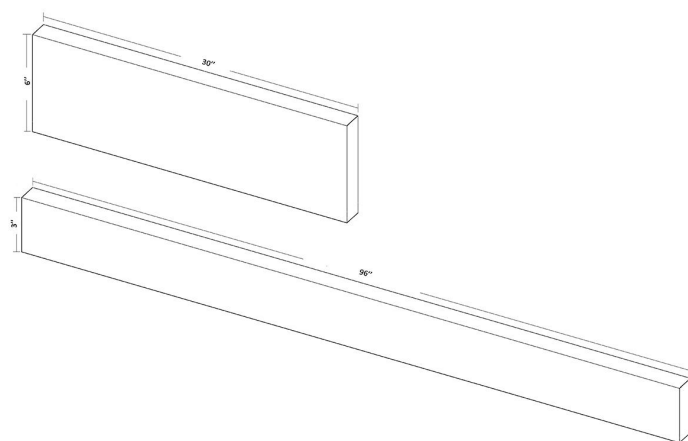

Filer with decoration

FF3*30 30''x3''x3/4''
FF3*39 39''x3''x3/4''
FF3*96 96''x6''x3/4''

TK 8

Toe kit for base cabinets
96"x4-1/2"

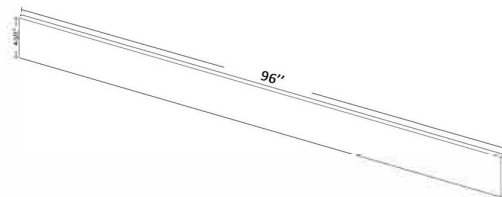

PN96-48(15mm)

Side panel for fridge
96-1/2"x48-3/4"x15mm

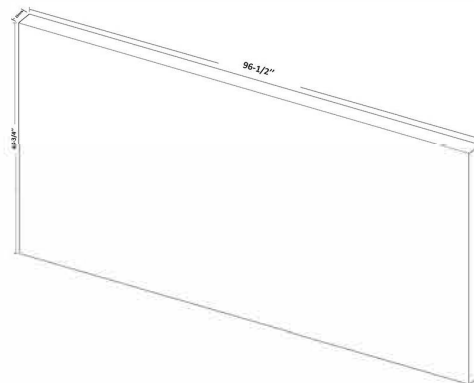

SP 334

Corner post for
island

3"x3"x34"

GR 30/36

Glass rack

30"x12"x1.5"

CAD \$ RETAIL PRICE

CK - 2021 - 07 - PL#12

Effectvie: July 01, 2021

Cabinets type:SW, SE, SG*, RE**, RW**

CATEGORY	Model	SW, SE, RW, RE, PW, ES	SG
ACCESSORIES:			
Moulding	CM4"	\$106.00	\$111.00
Moulding	CM3"	\$84.00	\$88.00
Moulding	R-CM3	\$150.00	\$158.00
Moulding	R-SCM3	\$180.00	\$189.00
Moulding	LM8(2)	\$90.00	\$95.00
Moulding	LM8(1.5)	\$72.00	\$76.00
Moulding	LM8(1)	\$64.00	\$67.00
Moulding	S-CM4"	\$110.00	\$116.00
Moulding	S-CM3"	\$86.00	\$90.00
Moulding	S-LRM8	\$72.00	\$76.00
Moulding	SM8	\$14.00	\$15.00
Moulding	SM8-6	\$14.00	\$15.00
Moulding	OCM8	\$18.00	\$19.00
Wooden Filler	F2*30	\$18.00	\$19.00
Wooden Filler	F2*36	\$21.00	\$22.00
Wooden Filler	F2*39	\$22.00	\$23.00
Wooden Filler	F2*40	\$24.00	\$25.00
Wooden Filler	F2*96	\$70.00	\$74.00
Wooden Filler	F3*30	\$22.00	\$23.00
Wooden Filler	F3*36	\$25.00	\$26.00
Wooden Filler	F3*39	\$26.00	\$27.00
Wooden Filler	F3*40	\$28.00	\$29.00
Wooden Filler	F3*96	\$92.00	\$97.00
Wooden Filler	F6*30	\$50.00	\$53.00
Wooden Filler	F6*36	\$60.00	\$59.00
Wooden Filler	F6*39	\$62.00	\$65.00
Wooden Filler	F6*40	\$64.00	\$67.00
Wooden Filler	F6*96	\$190.00	\$200.00
Wooden Filler	F4.5*96	\$136.00	\$143.00
Wooden Filler	FF3*30	\$44.00	\$46.00
Wooden Filler	FF3*39	\$54.00	\$57.00
Wooden Filler	FF3*40	\$56.00	\$59.00
Wooden Filler	FF3*96	\$106.00	\$111.00
Wooden Filler	Fangtou3*3	\$22.00	\$23.00
Panel	TK 1/8 (1/8"x4.5"x96")	\$18.00	\$19.00
Panel	TK 3/8 (3/8"x4.5"x96")	\$34.00	\$36.00

CAD \$ RETAIL PRICE

CK - 2021 - 07 - PL#12

Effectvie: July 01, 2021

Cabinets type:SW, SE, SG*, RE**, RW**

CATEGORY	Model	SW, SE, RW, RE, PW, ES	SG
Panel	PN96*48(15mm)	\$220.00	\$231.00
Panel	PN96*48(5mm)	\$126.00	\$132.00
Panel	PN96*24	\$208.00	\$218.00
Panel	BSP/DWP (34-1/2H)	\$80.00	\$84.00
Panel	BSP36 (36H)	\$88.00	\$92.00
Panel	BEP34	\$32.00	\$34.00
Panel	BEP96	\$100.00	\$105.00
Panel	ISP (34-1/2H) **	\$80.00	\$84.00
Panel	ISP (36H)	\$100.00	\$105.00
Panel	IBP96/ISP (34-1/2H*96L)	\$210.00	\$221.00
Panel	WEP30	\$13.00	\$14.00
Panel	WEP39	\$16.00	\$17.00
Panel	WEP96	\$62.00	\$65.00
Panel	WSP30	\$38.00	\$40.00
Panel	WSP39	\$44.00	\$46.00
Panel	WSP40	\$46.00	\$48.00
Panel	WSP96	\$112.00	\$118.00
Special Unit	Corbel 3"(thin) 3"x6"x8"	\$142.00	\$149.00
Special Unit	Corbel 3"(thin) 3"x3"x8"	\$110.00	\$116.00
Special Unit	Corbel 6"(thin) 6"x6"x8"	\$264.00	\$277.00
Special Unit	Corbel 4.5"x5"x10"	\$208.00	\$218.00
Special Unit	Post 3"x3"x34 1/2"	\$168.00	\$176.00
Special Unit	Post 4 3/4"x4 3/4"x36"	\$286.00	\$300.00
Special Unit	SC58	\$266.00	\$279.00

Assembly Instruction

B09/B12/B15/B18/B21

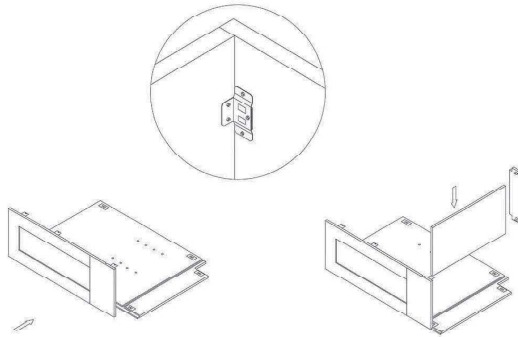

STEP 1:

Plug in the clips to connect the back panel and the side panel, fasten the screws

Branchez les clips pour connecter le dos panneau et le panneau latéral, fixez les vis

将背板铁插片插入侧板，锁螺丝

STEP 2:

Slide in the bottom panel. Plug in the clips to connect the kick board panel with the side panel, fasten the screws

Glissez dans le panneau inférieur. Branchez les clips pour connecter le panneau de kick board au panneau latéral, fixez les vis

插入底板和踢脚板，锁螺丝

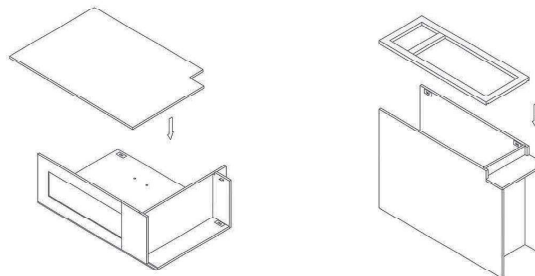

STEP 3:

Plug in the clips to connect the other side panel with the back panel, fasten the screws

Brancher les clips pour connecter l'autre panneau latéral avec le panneau arrière, fixer les vis

插入另一块侧板，锁螺丝

STEP 4:

Plug in the clips to connect the frame with the side panels, fasten the screws

Brancher es clips pour connecter le cadre aux panneaux latéraux, fixer les vis

插入门框，锁螺丝

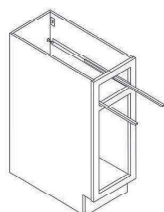

STEP 5:

Slide the drawer slide from the faceframe until the drawer slide is aligned with the frame, fasten the screws through the pre-drilled holes

Faites glisser le tiroir du cadre jusqu'à ce que la glissière du tiroir soit alignée avec le cadre, fixez les vis dans les trous pré-perçés

装入导轨，将导轨钉在预留孔上

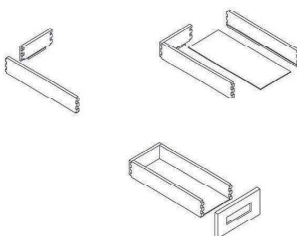

STEP 6:

Assemble the drawer box, slide in the bottom panel before put on the drawer front

Assemblez le tiroir, glissez le panneau inférieur avant de le placer sur le devant du tiroir

拼装抽盒

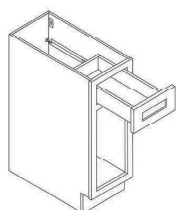

STEP 7:

Slide the drawer into the track, fasten the hinges to connect the drawer slides and the drawer bottom panel

Faites glisser le tiroir dans le rail, fixez les charnières pour connecter les coulisses du tiroir et le panneau inférieur du tiroir

将抽盒滑入导轨，背后孔对准
将导轨与抽屉的连接件锁上

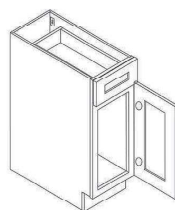

STEP 8:

Fasten the screws to connect the hinges with door, then connect the hinges with the frame, fasten the screws

Fixez les vis pour connecter les charnières à la porte, puis connectez les charnières au châssis, fixez les vis

安装铰链和门，锁螺丝

B24/B27/B30/B33/B36

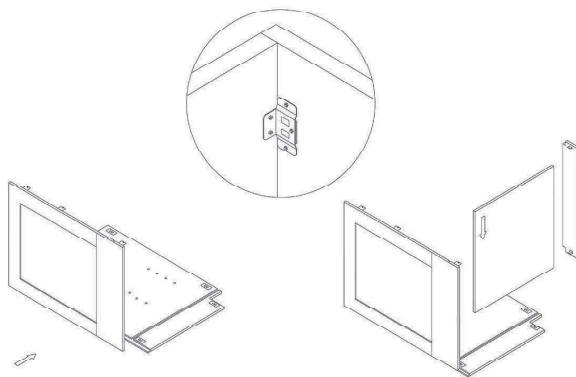

STEP 1:

Plug in the clips to connect the back panel and the side panel, fasten the screws

Branchez les clips pour connecter le dos panneau et le panneau latéral, fixez les vis

将背板铁插片插入侧板，锁螺丝

STEP 2:

Slide in the bottom panel. Plug in the clips to connect the kick board panel with the side panel, fasten the screws

Glissez dans le panneau inférieur. Branchez les clips pour connecter le panneau de kick board au panneau latéral, fixez les vis

插入底板和踢脚板，锁螺丝

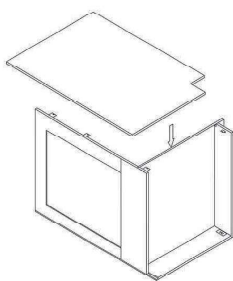

STEP 3:

Plug in the clips to connect the other side panel with the back panel, fasten the screws

Branchez les clips pour connecter l'autre panneau latéral avec le panneau arrière, fixer les vis

插入另一块侧板，锁螺丝

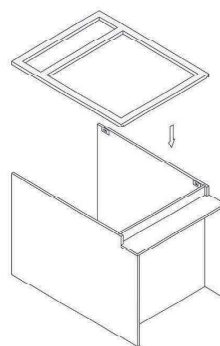

STEP 4:

Plug in the clips to connect the frame with the side panels, fasten the screws

Branchez les clips pour connecter le cadre aux panneaux latéraux, fixer les vis

插入门框，锁螺丝

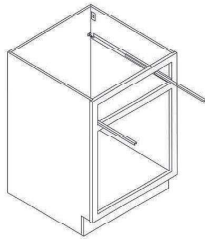

STEP 5:

Slide the drawer slide from the faceframe until the drawer slide is aligned with the frame, fasten the screws through the pre-drilled holes

Faites glisser le tiroir du cadre jusqu'à ce que la glissière du tiroir soit alignée avec le cadre, fixez les vis dans les trous pré-perçés

装入导轨，将导轨钉在预留孔上

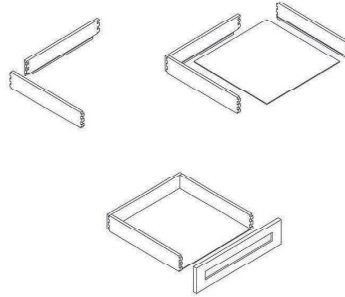

STEP 6:

Assemble the drawer box, slide in the bottom panel before put on the drawer front

Assemblez le tiroir, glissez le panneau inférieur avant de le placer sur le devant du tiroir

拼装抽盒

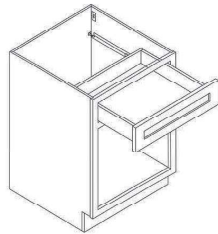

STEP 7:

Slide the drawer into the track, fasten the hinges to connect the drawer slides and the drawer bottom panel

Faites glisser le tiroir dans le rail, fixez les charnières pour connecter les coulisses du tiroir et le panneau inférieur du tiroir

将抽盒滑入导轨，背后孔对准
将导轨与抽屉的连接件锁上

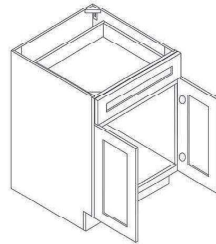

STEP 8:

Fasten the screws to connect the hinges with door, then connect the hinges with the frame, fasten the screws

Fixez les vis pour connecter les charnières à la porte, puis connectez les charnières au châssis, fixez les vis

安装铰链和门，锁螺丝

DB24/DB27/DB30/DB33/DB36

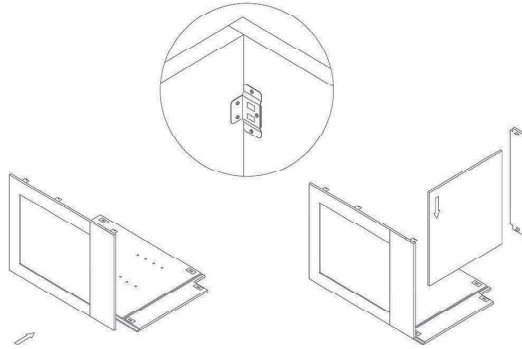

STEP 1:

Plug in the clips to connect the back panel and the side panel, fasten the screws

Branchez les clips pour connecter le dos panneau et le panneau latéral, fixez les vis

将背板铁插片插入侧板，锁螺丝

STEP 2:

Slide in the bottom panel. Plug in the clips to connect the kick board panel with the side panel, fasten the screws

Glissez dans le panneau inférieur. Branchez les clips pour connecter le panneau de kick board au panneau latéral, fixez les vis

插入底板和踢脚板，锁螺丝

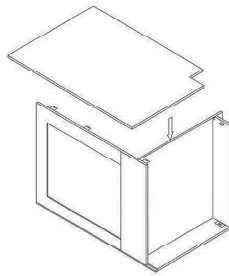

STEP 3:

Plug in the clips to connect the other side panel with the back panel, fasten the screws

Branchez les clips pour connecter l'autre panneau latéral avec le panneau arrière, fixer les vis

插入另一块侧板，锁螺丝

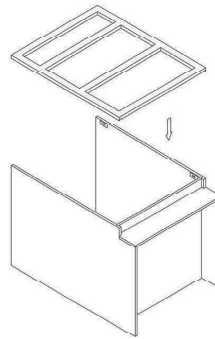

STEP 4:

Plug in the clips to connect the frame with the side panels, fasten the screws

Branchez les clips pour connecter le cadre aux panneaux latéraux, fixer les vis

插入门框，锁螺丝

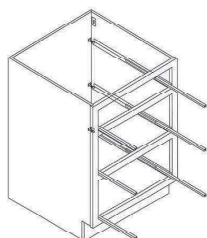

STEP 5:

Slide the drawer slide from the faceframe until the drawer slide is aligned with the frame, fasten the screws through the pre-drilled holes

Faites glisser le tiroir du cadre jusqu'à ce que la glissière du tiroir soit alignée avec le cadre, fixez les vis dans les trous pré-perçés

装入导轨，将导轨钉在预留孔上

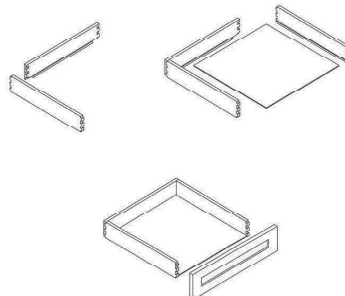

STEP 6:

Assemble the drawer box, slide in the bottom panel before put on the drawer front

Assemblez le tiroir, glissez le panneau inférieur avant de le placer sur le devant du tiroir

拼装抽盒

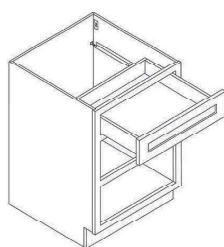

STEP 7:

Slide the drawer into the track, fasten the hinges to connect the drawer slides and the drawer bottom panel

Faites glisser le tiroir dans le rail, fixez les charnières pour connecter les coulisses du tiroir et le panneau inférieur du tiroir

将抽盒滑入导轨，背后孔对准
将导轨与抽屉的连接件锁上

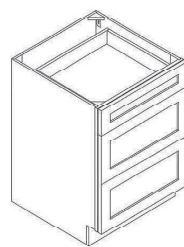

STEP 8:

All done

Terminé

安装完成

LSB33/LSB36

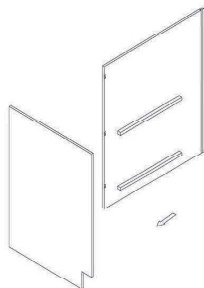

STEP 1:

Plug in the clips to connect the front side panel with the back side panel, fasten the screws

Branchez les clips pour connecter le panneau latéral avant avec le panneau arrière, fixez les vis

前侧板插入后侧板, 锁螺丝

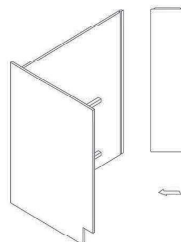

STEP 2:

Slide in the back panel into the back side panel

Glissez le panneau arrière dans le panneau arrière

背板嵌入后侧板

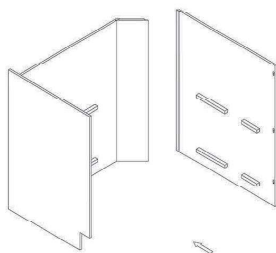

STEP 3:

Connect the other back side panel with the back panel

Connectez l'autre panneau arrière avec le panneau arrière

另一块后侧板嵌入背板

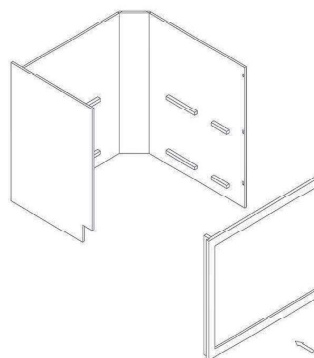

STEP 4:

Insert the main frame and fasten the screws

Insérez le cadre principal et fixez les vis

插入中间框架, 锁螺丝

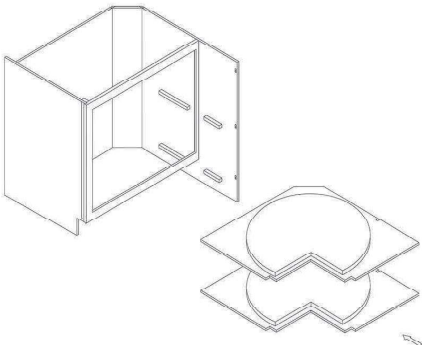

STEP 5:

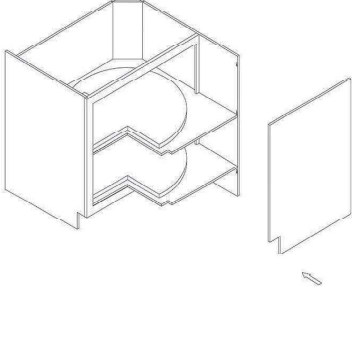

STEP 6:

Put the turnable plates in to the cabinet

Placez les plaques tournantes dans l'armoire

将带转盘的层板插入

Plug in the clips to connect the other front side panel, fasten the screws

Branchez les clips pour connecter l'autre panneau latéral avant, fixez les vis

嵌入另一块前侧板, 锁螺丝

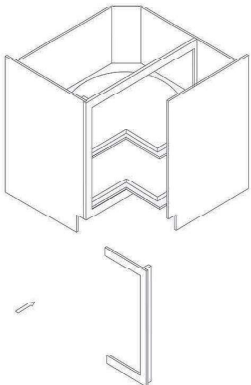

STEP 7:

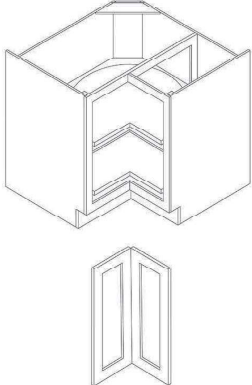

STEP 8:

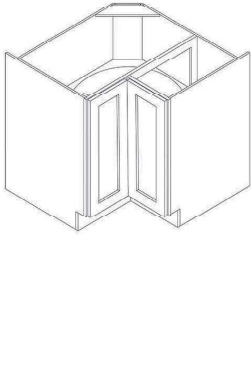

STEP 9:

Install the smaller supportive frame, fasten the screw

Installez le cadre de support plus petit, fixez la vis

安装支撑门框, 锁螺丝

Fasten the screws to connect the hinges with door, then connect the hinges with the frame, fasten the screws

Fixez les vis pour connecter les charnières à la porte, puis connectez les charnières au châssis, fixez les vis

用铰链装门, 锁螺丝

All done

Terminé

安装完成

BBC27/BBC33/BBC39

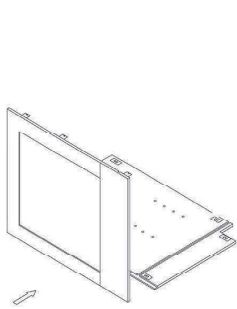

STEP 1:

Plug in the clips to connect the back panel and the side panel, fasten the screws

Branchez les clips pour connecter le dos panneau et le panneau latéral, fixez les vis

将背板铁插片插入侧板，锁螺丝

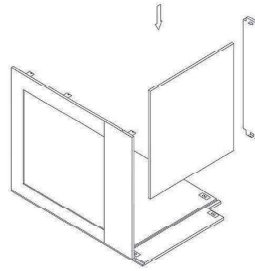

STEP 2:

Slide in the bottom panel. Plug in the clips to connect the kick board panel with the side panel, fasten the screws

Glissez dans le panneau inférieur. Branchez les clips pour connecter le panneau de kick board au panneau latéral, fixez les vis

插入底板和踢脚板，锁螺丝

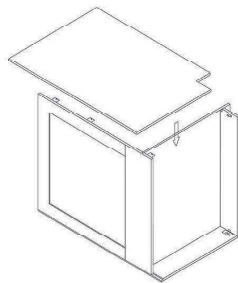

STEP 3:

Plug in the clips to connect the other side panel with the back panel, fasten the screws

Branchez les clips pour connecter l'autre panneau latéral avec le panneau arrière, fixer les vis

插入另一块侧板，锁螺丝

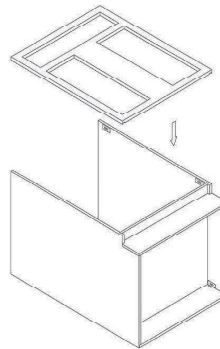

STEP 4:

Plug in the clips to connect the frame with the side panels, fasten the screws

Branchez les clips pour connecter le cadre aux panneaux latéraux, fixer les vis

插入门框，锁螺丝

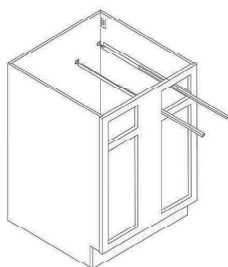

STEP 5:

Glide the drawer slide from the faceframe until the drawer slide is aligned with the frame, fasten the screws through the pre-drilled holes

Faites glisser le tiroir du cadre jusqu'à ce que la glissière du tiroir soit alignée avec le cadre, fixez les vis dans les trous pré-perçés

装入导轨，将导轨钉在预留孔上

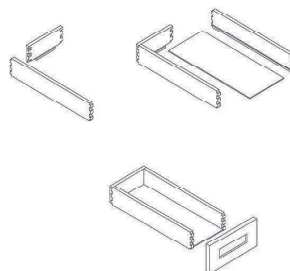

STEP 6:

Assemble the drawer box, slide in the bottom panel before put on the drawer front

Assemblez le tiroir, glissez le panneau inférieur avant de le placer sur le devant du tiroir

拼装抽盒

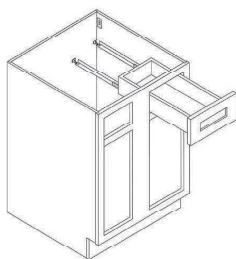

STEP 7:

Slide the drawer into the track, fasten the hinges to connect the drawer slides and the drawer bottom panel

Faites glisser le tiroir dans le rail, fixez les charnières pour connecter les coulisses du tiroir et le panneau inférieur du tiroir

将抽盒滑入导轨，背后孔对准
将导轨与抽屉的连接件锁上

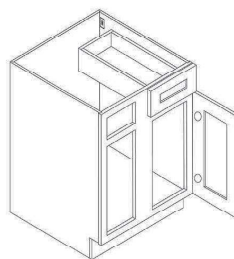

STEP 8:

Fasten the screws to connect the hinges with door, then connect the hinges with the frame, fasten the screws

Fixez les vis pour connecter les charnières à la porte, puis connectez les charnières au châssis, fixez les vis

安装铰链和门，锁螺丝

W930/W1230/W1530/W1830/W2130

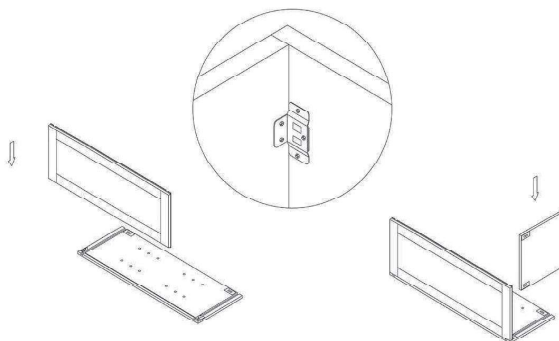

STEP 1:

Plug in the clips to connect the back panel and the side panel, fasten the screws

Branchez les clips pour connecter le dos panneau et le panneau latéral, fixez les vis

将背板铁插片插入侧板，锁螺丝

STEP 2:

Slide in the bottom panel. Plug in the clips to connect the kick board panel with the side panel, fasten the screws

Glissez dans le panneau inférieur. Branchez les clips pour connecter le panneau de kick board au panneau latéral, fixez les vis

插入底板和踢脚板，锁螺丝

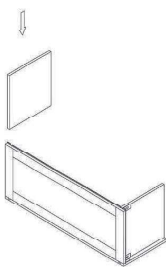

STEP 3:

Plug in the clips to connect the top panel with the back panel, fasten the screws

Branchez les clips pour connecter le panneau supérieur avec le panneau arrière, fixez les vis

插入顶盘

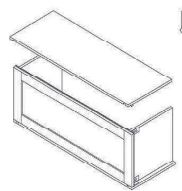

STEP 4:

Plug in the clips to connect the other side panel with the back panel, fasten the screws

Branchez les clips pour connecter l'autre panneau latéral avec le panneau arrière, fixer les vis

插入另一块侧板，锁螺丝

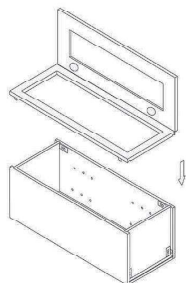

STEP 5:

Connect the door and frame with hinges, fasten the screws

Connectez la porte et le cadre avec des charnières, fixez les vis

将门和门框用铰链连接,锁螺丝

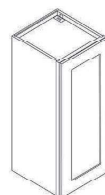

STEP 6:

Plug in the clips to connect the frame and the cabinet box, fasten the screws

Branchez les clips pour connecter le cadre et le coffret, fixez les vis

将装有铰链的门框插入插片,锁螺丝

W2430/W2730/W3030W3330/W3630

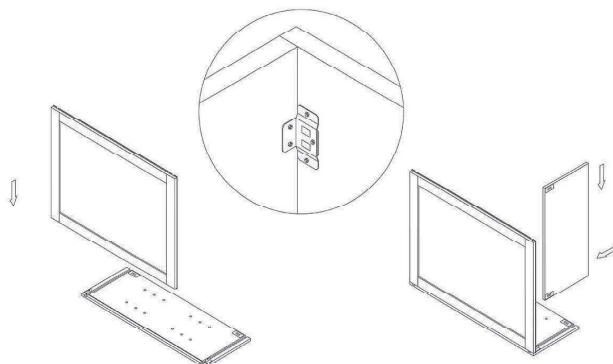

STEP 1:

Plug in the clips to connect the back panel and the side panel, fasten the screws

Branchez les clips pour connecter le dos panneau et le panneau latéral, fixez les vis

将背板铁插片插入侧板, 锁螺丝

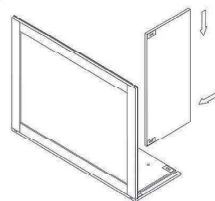

STEP 2:

Slide in the bottom panel. Plug in the clips to connect the kick board panel with the side panel, fasten the screws

Glissez dans le panneau inférieur. Branchez les clips pour connecter le panneau de kick board au panneau latéral, fixez les vis

插入底板和踢脚板,锁螺丝

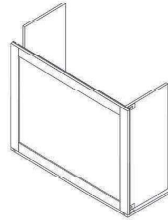

STEP 3:

Plug in the clips to connect the top panel with the back panel, fasten the screws

Branchez les clips pour connecter le panneau supérieur avec le panneau arrière, fixez les vis

插入顶盘

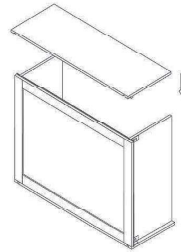

STEP 4:

Plug in the clips to connect the other side panel with the back panel, fasten the screws

Branchez les clips pour connecter l'autre panneau latéral avec le panneau arrière, fixer les vis

插入另一块侧板,锁螺丝

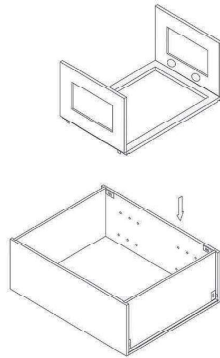

STEP 5:

Connect the door and frame with hinges, fasten the screws

Connectez la porte et le cadre avec des charnières, fixez les vis

将门和门框用铰链连接,锁螺丝

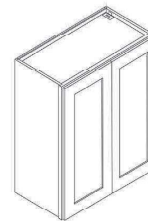

STEP 6:

Plug in the clips to connect the frame and the cabinet box, fasten the screws

Branchez les clips pour connecter le cadre et le coffret, fixez les vis

将装有铰链的门框插入插片,锁螺丝

WDC2430/WDC2439

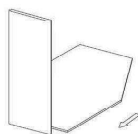

STEP 1:

Plug in the clips to connect the front side panel with the bottom panel, fasten the screws

Branchez les clips pour connecter le panneau latéral avant avec le panneau inférieur, fixez les vis

将前侧板插入底板,锁螺丝

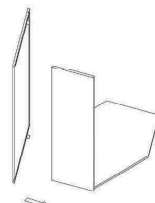

STEP 2:

Plug in the clips to connect the back side panel with the bottom panel and the front side panel, fasten the screws

Branchez les clips pour connecter le panneau arrière avec le panneau inférieur et le panneau latéral, fixez les vis

插入后侧板,锁螺丝

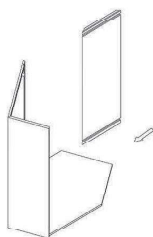

STEP 3:

Slide in the back panel

Glissez dans le panneau arrière

插入背板

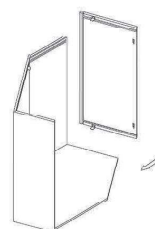
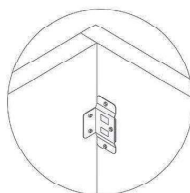

STEP 4:

Plug in the clips to connect the other back side panel with the bottom panel and the front side panel, fasten the screws

Branchez les clips pour connecter l'autre panneau arrière avec le panneau inférieur et le panneau latéral, fixez les vis

将另一侧后侧板插入背板,锁螺丝

STEP 5:

Plug in the clips to connect the top panel with all other vertical panels, fasten the screws

Branchez les clips pour connecter le panneau supérieur à tous les autres panneaux verticaux, fixez les vis

插入顶板,锁螺丝

STEP 6:

Plug in the clips to connect to other front side panel, fasten the screws

Branchez les clips pour connecter à l'autre panneau latéral avant, fixez les vis

插入另一侧前侧板,锁螺丝

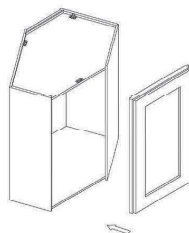

STEP 7:

Plug in the clips to connect door frame with other vertical panels, fasten the screws

Branchez les clips pour connecter le cadre de porte avec d'autres panneaux verticaux, fixez les vis

用铰链安装门,锁螺丝

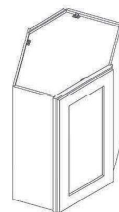

STEP 8:

All done

Terminé

安装完成

SB30/SB33/SB36

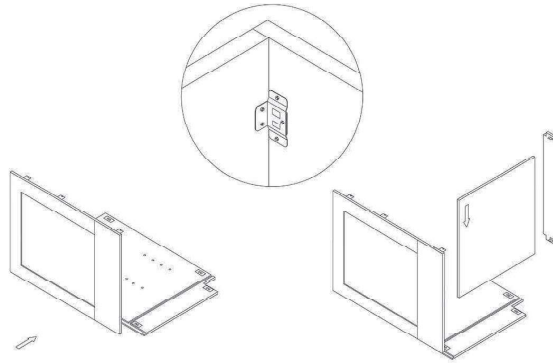

STEP 1:

Plug in the clips to connect the back panel and the side panel, fasten the screws

Branchez les clips pour connecter le dos panneau et le panneau latéral, fixez les vis

将背板铁插片插入侧板，锁螺丝

STEP 2:

Slide in the bottom panel. Plug in the clips to connect the kick board panel with the side panel, fasten the screws

Glissez dans le panneau inférieur. Branchez les clips pour connecter le panneau de kick board au panneau latéral, fixez les vis

插入底板和踢脚板，锁螺丝

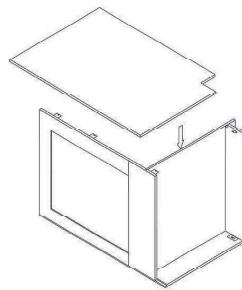

STEP 3:

Plug in the clips to connect the other side panel with the back panel, fasten the screws

Branchez les clips pour connecter l'autre panneau latéral avec le panneau arrière, fixer les vis

插入另一块侧板，锁螺丝

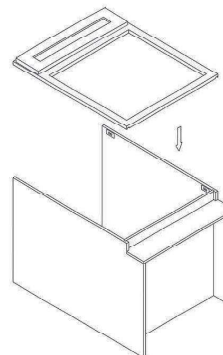

STEP 4:

Plug in the clips to connect the frame with the side panels, fasten the screws

Branchez les clips pour connecter le cadre aux panneaux latéraux, fixer les vis

插入门框，锁螺丝

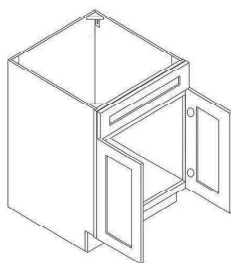

STEP 5:

Fasten the screws to connect the hinges with door, then connect the hinges with the frame, fasten the screws

Fixez les vis pour connecter les charnières à la porte, puis connectez les charnières au châssis, fixez les vis

安装铰链和门,锁螺丝

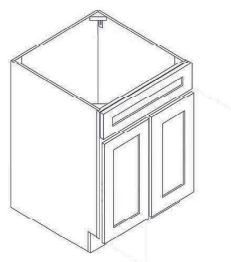

STEP 6:

All done

Terminé

安装完成

WS24/WS30/WS33/WS36

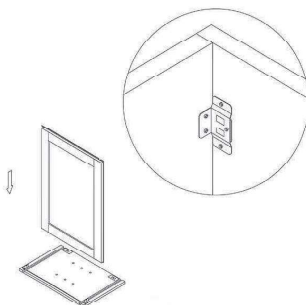

STEP 1:

Plug in the clips to connect the back panel and the side panel, fasten the screws

Branchez les clips pour connecter le dos panneau et le panneau latéral, fixez les vis

将背板铁插片插入侧板, 锁螺丝

STEP 2:

Slide in the bottom panel. Plug in the clips to connect the kick board panel with the side panel, fasten the screws

Glissez dans le panneau inférieur. Branchez les clips pour connecter le panneau de kick board au panneau latéral, fixez les vis

插入底板和踢脚板,锁螺丝

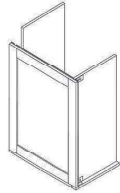

STEP 3:

Plug in the clips to connect the top panel with the back panel, fasten the screws

Brancher les clips pour connecter le panneau supérieur avec le panneau arrière, fixez les vis

插入顶盘

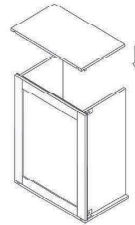

STEP 4:

Plug in the clips to connect the other side panel with the back panel, fasten the screws

Brancher les clips pour connecter l'autre panneau latéral avec le panneau arrière, fixer les vis

插入另一块侧板,锁螺丝

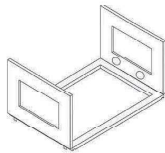

STEP 5:

Connect the door and frame with hinges, fasten the screws

Connectez la porte et le cadre avec des charnières, fixez les vis

将门和门框用铰链连接,锁螺丝

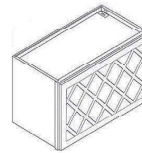

STEP 6:

Plug in the clips to connect the frame and the cabinet box, fasten the screws

Brancher les clips pour connecter le cadre et le coffret, fixez les vis

将装有铰链的门框插入插片,锁螺丝

System Tutorial

On-Line Order System

On-Line Order

To create a sales order and get the cabinets to be shipped, we need to create a sales order in Cowry's On-Line Order System.

The URL for the management centre is: cowry.dyndns.org/login.aspx

Step 1:

Login the system

Each sales person has an unique user name and password. Input them and login the system.

Step 2:

In the home page, choose “Create SO” from the main menu on the left-hand side.

Step 3:

Enter the customer’s information into the billing area. If the customer is our previous customer, choose his name by click “Exist Customer”.

If choose from the existing customer list, click “Create SO” on the right of the customer’s information line.

Step 4:

After entering into the sales order editing view, choose from the drop-down menu to find the category of the products.

Product	Model	Instock	hold	avail	Price	QTY	
cBASE	B09	4	1	3	181.00	1	<input type="checkbox"/>
cBASE	B12	12	1	11	192.00	1	<input checked="" type="checkbox"/>
cBASE	B15	4	4	0	217.00	1	<input type="checkbox"/>
cBASE	B19	6	0	6	242.00	1	<input type="checkbox"/>
cBASE	B21	6	0	6	279.00	1	<input type="checkbox"/>
cBASE	B24	4	3	1	304.00	1	<input type="checkbox"/>
cBASE	B27	9	6	3	322.00	1	<input type="checkbox"/>
cBASE	B30	12	6	6	335.00	1	<input type="checkbox"/>
cBASE	B33	10	2	8	353.00	1	<input type="checkbox"/>
cBASE	B36	14	3	11	366.00	1	<input type="checkbox"/>
cBASE	B39	4	2	2	384.00	1	<input type="checkbox"/>
aBLINDING BASE	BBC27	3	0	3	279.00	1	<input type="checkbox"/>
aBLINDING BASE	BBC33	2	2	0	310.00	1	<input type="checkbox"/>
aBLINDING BASE	BBC39	3	0	3	335.00	1	<input type="checkbox"/>

Model	Price	QTY	Amount	
-------	-------	-----	--------	--

Step 5:

Choose items from the product area. Put the quantity needed, and check the square box beside. Make sure that there are enough amount available before input the quantity, otherwise, the order of the item can’t be placed successfully.

Product	Model	Instock	hold	avail	Price	QTY	
cBASE	B30	12	6	6	335.00	1	<input type="checkbox"/>
cBASE	B33	10	2	8	353.00	1	<input type="checkbox"/>
cBASE	B36	14	3	11	366.00	1	<input type="checkbox"/>
cBASE	B39	4	2	2	384.00	1	<input checked="" type="checkbox"/>
aBLINDING BASE	BBC27	3	0	3	279.00	1	<input type="checkbox"/>
aBLINDING BASE	BBC33	2	2	0	310.00	1	<input type="checkbox"/>
aBLINDING BASE	BBC39	3	0	3	335.00	1	<input type="checkbox"/>
mEND OPEN-SHELF	BEOS1224	8	2	6	260.00	1	<input type="checkbox"/>
mEND OPEN-SHELF	BEOS924	3	0	3	223.00	1	<input type="checkbox"/>
rPULL-OUT TRAY	BPT18	5	3	2	35.00	1	<input type="checkbox"/>
rPULL-OUT TRAY	BPT24	12	9	3	40.00	1	<input type="checkbox"/>
rPULL-OUT TRAY	BPT27	15	1	14	40.00	1	<input type="checkbox"/>
rPULL-OUT TRAY	BPT30	14	2	12	40.00	1	<input type="checkbox"/>
rPULL-OUT TRAY	BPT33	13	1	12	45.00	1	<input type="checkbox"/>
rPULL-OUT TRAY	BPT36	9	2	7	50.00	1	<input type="checkbox"/>

Model	Price	QTY	Amount	
B39	\$384.00	1	\$384.00	<input type="checkbox"/>
B27	\$322.00	1	\$322.00	<input type="checkbox"/>
B21	\$279.00	1	\$279.00	<input type="checkbox"/>
B12	\$192.00	2	\$384.00	<input type="checkbox"/>

Every time when you choose an item, it will show on the right “Sales Order” area. Check the model and quantity, make sure they are correct.

Step 6:

If choose the wrong item or the number was wrong, check the square box beside that item, then click the “Delete” button at the bottom of the area.

Model	Qty	Price	Amount
B21	1	\$279.00	\$279.00
B18	1	\$242.00	\$242.00
B39	1	\$384.00	\$384.00
B12	2	\$192.00	\$384.00

Subtotal: \$2,944.00

Create Sales Order

Step 7:

You can also search items in a category by enter the letters of a product. For example, if you are looking for “DB24”, you can either input “DB24” or just “DB” in the “Find” box, and click “Find”. Only the items with the letter “DB” will show up, and you can choose DB24 from the list.

Product	Model	Instock	Qty	Price	Amount
CDRAWER BASE	DB12	8	1	302.00	\$302.00
CDRAWER BASE	DB15	7	1	324.00	\$324.00
CDRAWER BASE	DB18	6	2	348.00	\$696.00
CDRAWER BASE	DB21	6	4	307.00	\$1228.00
CDRAWER BASE	DB24	0	0	391.00	\$0.00
CDRAWER BASE	DB27	4	2	448.00	\$896.00
CDRAWER BASE	DB30	9	8	495.00	\$3960.00
CDRAWER BASE	DB33	4	4	543.00	\$2172.00

Model	Price	Qty	Amount
BEO51224	\$260.00	1	\$260.00
BPT18	\$35.00	1	\$35.00
BPT24	\$40.00	1	\$40.00
BBC27	\$279.00	1	\$279.00
B35	\$366.00	1	\$366.00
B33	\$353.00	1	\$353.00
B27	\$322.00	1	\$322.00
B21	\$279.00	1	\$279.00
B18	\$242.00	1	\$242.00
B39	\$384.00	1	\$384.00
B12	\$192.00	2	\$384.00

Step 8:

After all items having been added to the order, click “Create Sales Order” at the bottom.

Item Code	Qty	Unit Price	Amount	Checkbox	
B27	8	5	322.00	1	
B30	12	8	336.00	1	
B33	10	2	353.00	1	
B36	14	3	366.00	1	
B39	4	2	384.00	1	
BBC27	3	0	3	279.00	1
BBC33	2	2	0	310.00	1
BBC39	3	0	3	335.00	1
BEOS1224	8	2	6	280.00	1
BEOS924	3	0	3	223.00	1
BPT18	5	3	2	35.00	1
BPT24	12	9	3	40.00	1
BPT27	15	1	14	40.00	1
BPT30	14	2	12	40.00	1
BPT33	13	1	12	45.00	1
BPT36	9	2	7	50.00	1
BSP	40	1	39	59.00	1

Subtotal: \$2,944.00

Create Sales Order

Step 9:

Now the sales order has been created.

Category	Model	Product	Qty	Unit Price	Amount
Autumn Cherry	B09	cBASE	1	\$161.00	\$161.00
Autumn Cherry	B21	cBASE	1	\$279.00	\$279.00
Autumn Cherry	B33	cBASE	1	\$353.00	\$353.00

Total QTY: 3

Subtotal: \$793.00

Re-Calculate

Review the items again; make sure the model and quantity are accurate. If there are installations, delivery, and assembly included, put the amount in, click “Re-Calculate”, and get the final price.

Step 10:

Write any necessary remarks in the “Comment” box. Choose ship date from the pop out calendar, then click “Continue” button.

☐ Delivery \$100

HST(12%): \$95.16

Total: \$888.16

Terms and Conditions:
a) 50% cabinetry deposit is required when agreement is accepted.
b) 50% cabinetry payment is required after delivering to the job site.
c) Upon the completion of the installation, customers should pay all the remaining balance.
d) The standard quality of cabinets and installation is according to the showroom.
e) Installation problems should be resolved no later than one week after reported.
f) A restocking fee of 20% of the invoice amount will be applied if the cabinet are returned.
g) Installed and damaged cabinets cannot be returned.

Comment:

Ship Date:

Step 11:

In the payment information box, input the amount that the customer has paid, and the balance amount would show automatically. Check the payment methods and the card information if the customer would like to pay by credit card, or other information. Click “Ok” and the sales order is successfully created.

Total Amount: \$888.16

Pay amount:

Balance:

Payment Type : ☐ VISA ☐ MASTER ☐ CHECK ☐ Cash ☐ Others

card number:

card holder:

expiry date:

CCV:

check #:

Other operations:

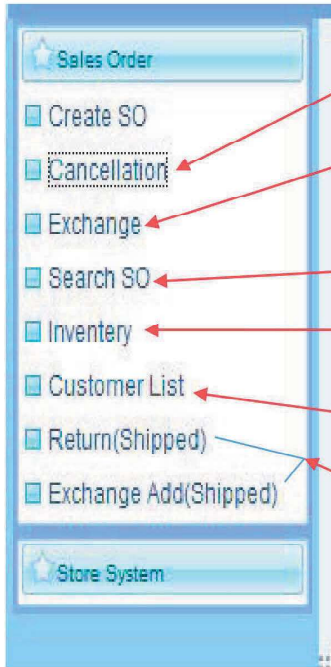

- a. To cancel an existing order, click "Cancellation" and choose the order needs to be cancelled.
- b. To exchange items from an existing order, click "Exchange", choose the order, delete the items from it, and increase items by choosing from the products area.
- c. To check details of an order, click "Search SO".
- d. To check items in stock, click "Inventory", and choose the items you need, the number will show on the right.
- e. To see customer information, click "Customer List", and then click "details" from the customer you choose.
- f. If customer returns products and needs to change to other products, click "Return(Shipped)" to enter the items returned, then click "Exchange Add(Shipped)" to add new items that the customer needs.

Policy And Disclaimer

Disclaimer:

***QUALITY**

Cowry supplies PRE-MADE wood cabinets.

Color: The color aberration of the cabinet doors and/or side panels is expected to not exceed 15%.

Scratch: Minor and insignificant scratches might be expected and are not quality issues.

Grain: The products are made of natural solid wood; as a result, the grain of the cabinets, the density of the wood and the consistency of the paint of cabinets are uncontrollable.

Tolerance: As of the nature of wood products, cabinets are expected to shrink, distort, crack or/and bend in various circumstances. Only when the cabinets have been used in a normal condition and the cabinets dimension of the shrinking, distortion, crack or/and bend is over 1/8", Cowry will define it as a quality issue.

*Empty pallets and packaging materials such as plywood, cardboard, and foam are to be discarded by the customer at the customer's expense.

*In some cases, additional charges may apply due to an inaccessible delivery address, island/rural deliveries (where there is no road to the delivery address), rural, multi-level apartment/condo buildings, deliveries to the city of New York, and various other obstacles. Customers will be responsible for coordinating and paying for additional services required to deliver the order.

Replacement Policy

All replacement requests require filing a claim form. Replacement units will be shipped with the customer's next order with no extra charge. Special delivery request can be arranged with extra charges,

Cowry Cabinets Distributor Agreement

Party A (Company): Cowry Cabinets Inc.

Address: 120-3971 No.6 Road, Richmond BC

Business Number: _____

Party B (Distributor): _____

Address: _____

Business Number: _____

This Distributor Agreement ("Agreement"), dated for identification purposes only as of (Date)_____, _____, is made and entered into by and between Company and Distributor.

1. The Distributor Content, Scope and region

1.1 The Company authorizes Distributor to promote the cabinet sales, with the Company's name, logo, marketing models, strategies, procedures, management, etc.

1.2 The Company commits not to sell to other Distributors within (place)

2. Fundamental Rights and Obligations of the Company

2.1 The Company's Right

- a. In case of failure to comply with the contract, infringement of the Company's lawful rights and interests, or any destruction of the Distributor system behavior, The Company has the right to terminate the contract.

2.2 The Company's Obligation

a. Operation Manual

The Company will provide Distributor with sales software, product inventory, and internal price (other content, see annex), and will not disclose such content to any third party. The Company will provide improvement and change of information within the valid period of the contract, through telecommunication or meeting, as appropriate. Distributor must comply with any changes the Company has made.

b. Supply of Product

(1) The Company will supply Distributor with qualifying product as needed, on a timely basis, with 50% discount.

(2) The Company is responsible for the training of Distributor's staff on business guide and after-sale service.

c. Price Match

The Company should price match competitor's products with valid invoice and receipt from competitors.

d. Display Kitchen

The company should give an extra 10% discount on all display kitchen orders.

e. Display Kitchen Refund

The company shall refund 5% of every order Distributor purchased, until the amount matches the Display Kitchen's value.

f. Bonus Discount

The company shall review Distributor's account every 3 months. The company shall grant a higher discount if Distributor exceeds sales target. (See 3.2 (d))

3. Fundamental Rights and Obligations of Distributor

3.1 Distributor's Rights

- a. Distributor has the right to perform the authorized right within the scope of the contract. The Company must not intervene.
- b. Distributor has the right to obtain training and guidance from the Company.

3.2 Distributor's Obligations

- a. Distributor should uphold the reputation and image of the Company.

- b. Distributor should purchase RTA cabinets only at the Company and nowhere else.
- c. Distributor should promote and use the Company's logo, outdoor signage and brand.
- d. Distributor should purchase at least \$20,000 of products monthly at the Company.

4. Fees

4.1 Distributor should make a deposit of \$_____ payable upon execution of this Agreement.

5. Terms of Confidentiality and Competition Restriction

5.1 Distributor must keep the operating manual and other information included in the contract confidential. Other than normal business operation needs, without the prior consent of the Company, Distributor must not reproduce, record, or disclose to a third party by any means. Distributor commits not to disclose any classified technology and management strategy to a third party during the valid period of contract and an additional three years after the contract expires.

6. Term, Extension, Change of Condition, Termination of the Contract

6.1 **Term:** this contract is valid for _____ years immediately after both the Company and Distributor have signed the contract, on the premise that Distributor constantly act in accordance with the terms of the contract.

6.2 **Change of Condition:** Both The Company and Distributor can inform the other party in writing 30 days in advance about any changes of the terms of this contract, or require additional terms. The other party must agree within 30 days for the change or additional terms to be in effect. Otherwise, the original terms are enforced.

6.3 Termination:

- a. This contract shall be automatically terminated under the following conditions:
 - (1) Distributor suffered heavy losses and are unable to continue the business
 - (2) Distributor has declared bankruptcy or are forced into insolvency
- b. If The Company or Distributor wishes to terminate this contract at any time, they must inform the other party in writing 90 days in

advance. With the consent of the other party, this contract can be terminated after all claims, liabilities, and other related matters between the two parties are solved.

7. Liabilities for Breach of Contract

7.1 Both the Company and Distributor shall not, for any reason, breach of the contract. In the case that one party breaches the contract and causes damage to the other party, the former has the right to claim \$ _____ from the latter for damage.

7.2 The Company has the right to terminate the contract and claim damages from Distributor in the following conditions.

- a. Distributor used The Company's trademark outside authorized areas without the Company's permission; or Distributor used the Company's trademark in combination with other trademark(s).
- b. Distributor sells RTA cabinet products other than the Company's products.
- c. Distributor produces or uses any trademark that is similar or deformational to the Company's trademark.
- d. Distributor, directly or indirectly, discloses the Company's business secrets to any third parties.

8. Dispute

Any dispute during the execution of this contract should be negotiated by both parties. Either party has the option of starting a court case.

9. Other

9.1 This contract has four copies, each party holds two copies.

9.2 This contract is in effect on the date of signing from both parties.

The Company: _____ Distributor: _____

Signature: _____ Signature: _____

Date: _____ Date: _____

Place of Signing: _____ Place of Signing: _____

Incentive

At Cowry, the more you purchase, you more you earn.

Monthly Purchase	Discount
Less than \$20,000	45% off
\$20,000 - \$40,000	50% off
Greater than \$40,000	55% off

Sample Price Comparison

Model	Retail Price	45% off	50% off	55% off
B30	\$430.00	\$236.50	\$215.00	\$193.50
B36	\$550.00	\$302.50	\$275.00	\$247.50
W3030	\$326.00	\$179.30	\$163.00	\$146.7
W3630	\$374.00	\$205.70	\$187.00	\$168.30

Cowry provides the best price available in the industry.

Become our distributor/dealer TODAY!